

OS3DE

ON SCREEN 3D ESTIMATOR

LICENSE BOX UPDATE INSTRUCTIONS

1. Click on the Blue [Update Available] License box in the Upper Right

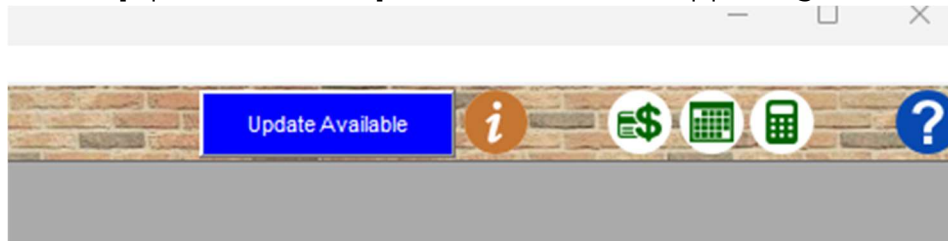

2. Click on the Blue [Download] button.

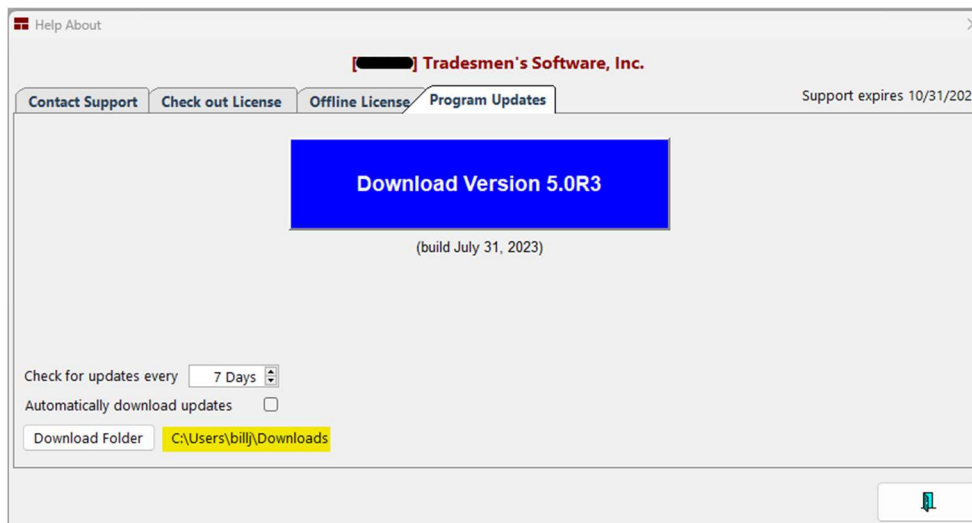

Note: that the Setup_OS3DE_*.exe file is being saved to the \Downloads folder. This location can be changed. We recommend leaving it as the current Default location.

3. Close the OS3DE software program.

4. Goto the .\Downloads folder and Execute Setup_OS3DE_*.exe
- Tag and Agree to the License Agreement
 - [Next]
 - **DO NOT CHANGE** the tag from Update to a Newer Version

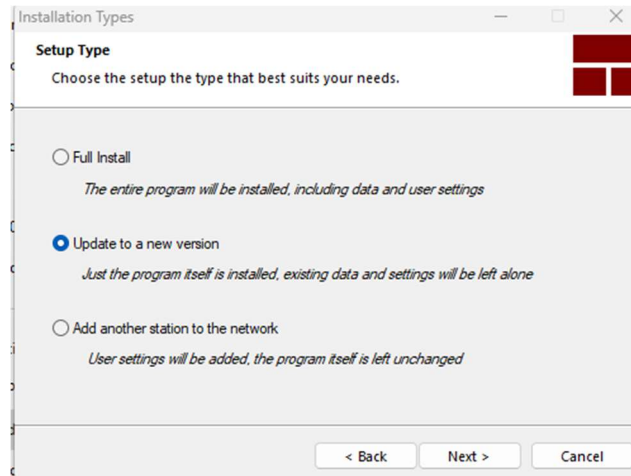

[Next]

- This is the location where the updated files are going to be installed. The install Wizard should be picking up the last location of where OS3DE was launched/accessed from. You should not need to change the path.

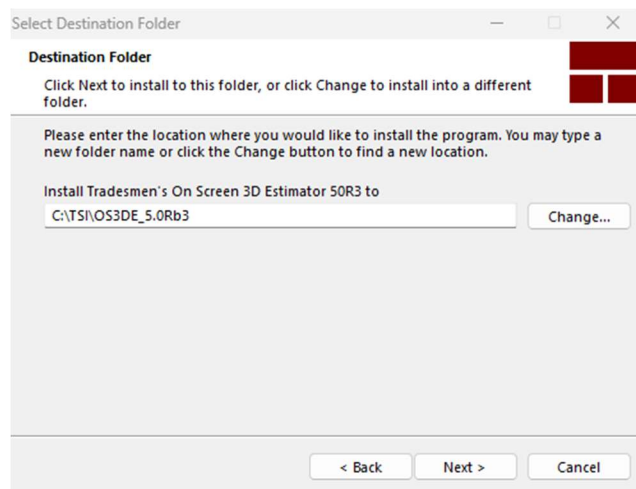

[Next]

-Ready to Install

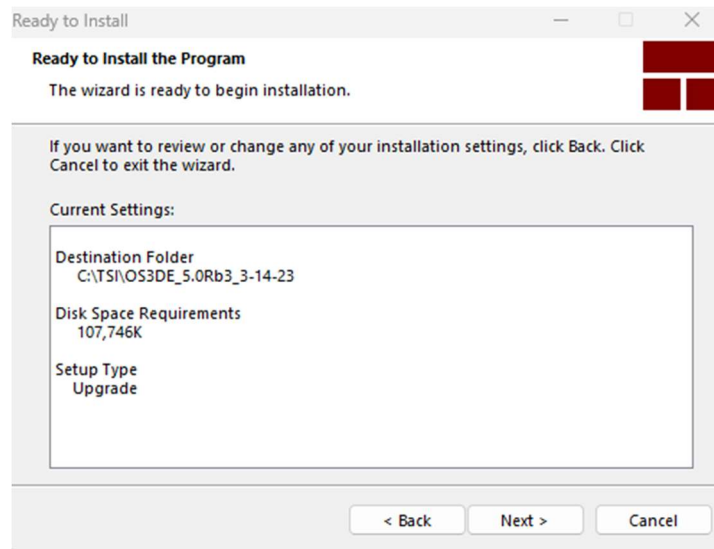

[Next]

-Files are installed and have been updated

-Install PDF to TIFF is most likely unchecked. This is unchecked because the program was already installed on this computer/workstation. If this box is checked, PDF to TIFF was not detected and you are welcome to install, configure and use if desired.

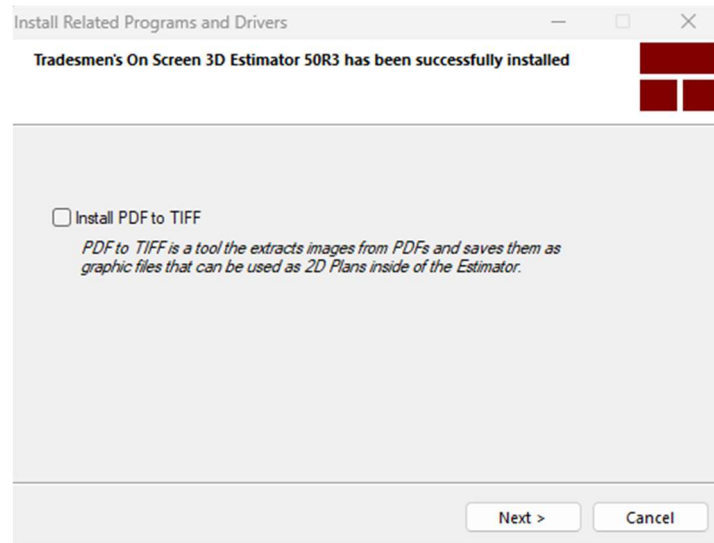

[Next]

[Finish]



support@tradesmens.com

1-800-429-9002